

PLAT OF SURVEY OF: Lots 2801-2805, Block 65 of Section 2 of Pell Lake Subdivision, Town of Bloomfield, Walworth County, Wisconsin |

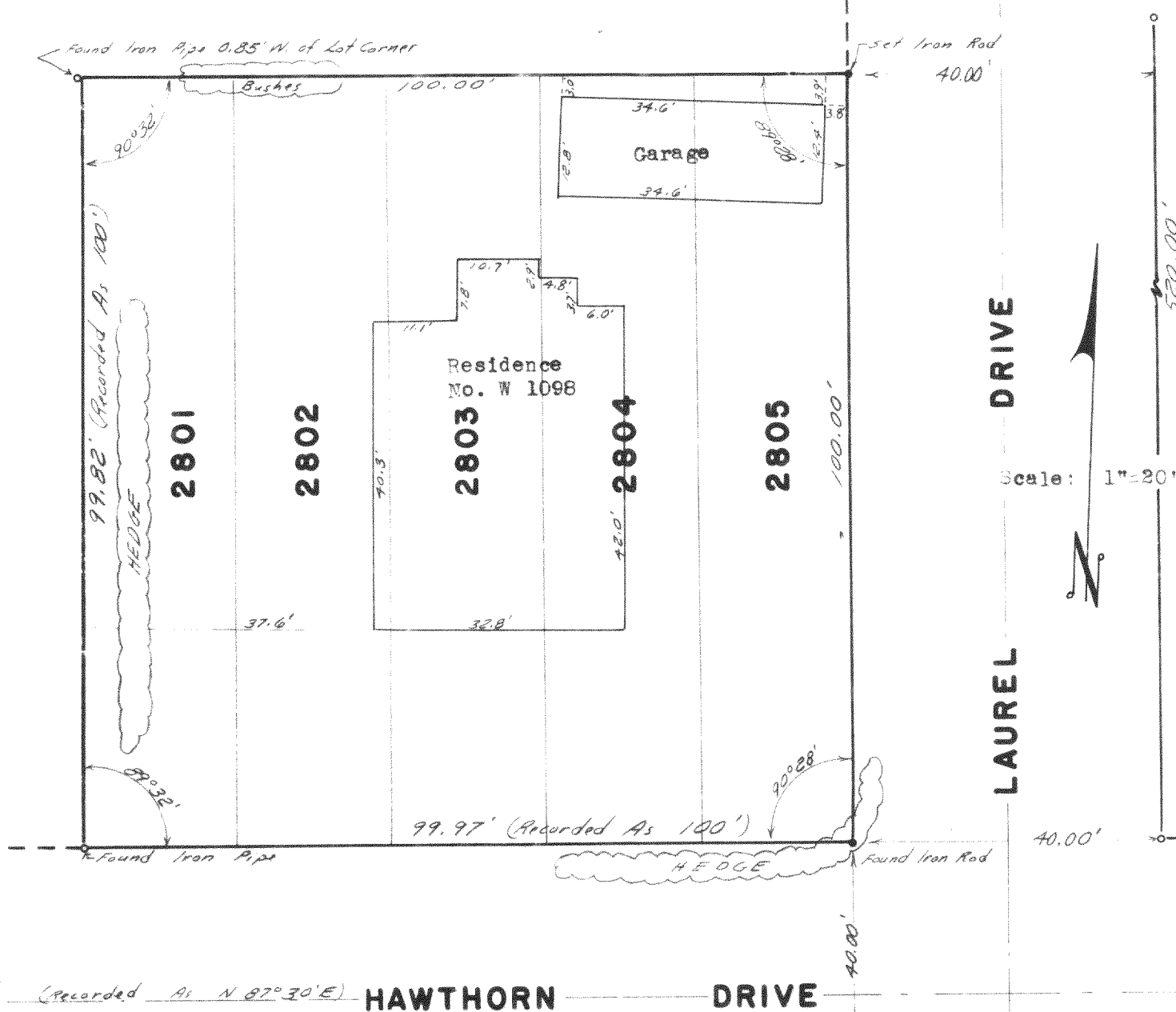

Owned By: George Schroyer

Work ordered by: Carl Reeves for Vern Twist and Associates
736 Main Street, Lake Geneva, Wisconsin

I hereby certify that I have surveyed the above described property and that this map is a true representation thereof and shows the size and location of the property, its exterior boundary, the location and dimensions of all visible structures thereon, fences, apparent easements, roadways, and visible encroachments if any. This survey is made for the exclusive use of the present owners of the property and also those who purchase, mortgage, or guarantee the title thereto within one year from the date hereof, and as to them I warrant the accuracy of said survey and map.

Robert A. Harris

Robert A. Farris s-1293

Dated this 14th day of Feb., 1978

DRWG. NO. 1308.1

118-593